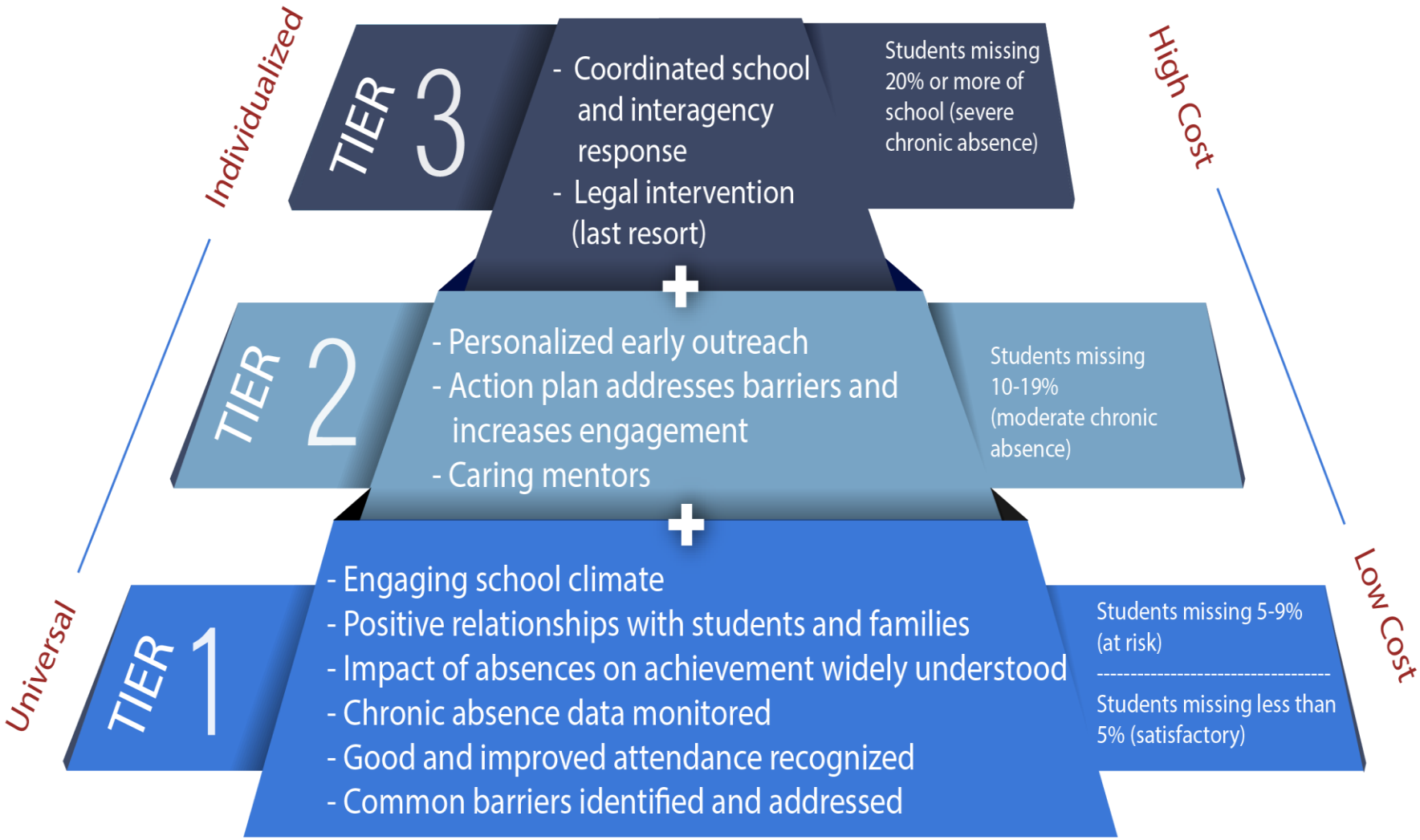Tiered System of Supports For Improving Attendance